

A Kaleidoscope of New Beginnings

FY 2009 Annual Report



Dear Friends of The Arc of Montgomery County:

Like images in a kaleidoscope, new beginnings in life occur from changes in direction. For the people we serve, these changes may be caused by a birth, career change, marriage, retirement or death. One goal of The Arc of Montgomery County is to support program participants as they move through all of life's new beginnings, incorporating the individual personalities which give color and dimension to our kaleidoscope.

We begin by caring for medically-fragile infants as young as six weeks of age and providing intensive special education services to preschool children. We also provide inclusive child care for children up to age eight. School-aged children participate in our after-school and summer programs. We support transitioning youth graduating from the school system with vocational and residential resources. During the middle years of life, we assist individuals with vocational training and job placement. For some people, we provide day habilitation services to engage their minds and bodies. When individuals are ready, we help them move from their parents' home into a space of their own. As they age and retire, we provide stimulating programs like Seniors Steppin' Out. And as their life draws to a close, we support our program participants at home, where they are comfortable.

The following kaleidoscope of situations and stories illustrates how The Arc can help when people are confronted with challenges as they move through life's stages. We invite you to review our stories of new beginnings, and keep watching as we move forward into 2010 with a fresh perspective and focused outlook.

Sincerely,



Eugene J. Mark, Jr.
President, Board of Directors

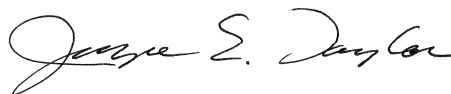

Joyce E. Taylor
Executive Director



The Arc of Montgomery County has earned a Seal of Excellence from the Maryland Association of Nonprofit Organizations, in recognition of a voluntary commitment to meet Standards of Excellence set forth across eight areas of operation and incorporating 55 specific performance standards.

Stefan

Children's Services



Stefan Hristov began special education services with The Arc in 2007 at the Collaborative Autism Preschool Program (CAPP). He then moved to the Montgomery Primary Achievement Center

(MPAC), and now attends the Karasik Child Care Center.

In the beginning, Stefan was non-verbal, with attention deficits and delays in motor, academic, communication and social skills. He needed The Arc's most intensive services for children with autism and other related developmental delays.

The intervention offered in The Arc's programs continues to make a significant difference in Stefan's development. Specifically trained staff build his confidence and help him develop relationships with his



classmates. Safe and developmentally appropriate environments make him feel welcome and secure. Inclusion with typically developing peers provides Stefan with role models and friendships. Strong intervention practices and a valued home and school partnership enhance Stefan's development across all areas of his growth process. Today, Stefan is catching up to other children his age and most importantly, he's happy about learning and socializing!

Stefan's progress in the Children's Division is typical. His success mirrors the success of students who attend MPAC and continue on to public kindergarten classrooms. His mother has learned how to best interact with Stefan's teachers and therapists, and her input and insights are incorporated in Stefan's Individualized Plan. High quality services and ongoing communication and collaboration between staff and parents are The Arc's key to success for children like Stefan.



Ayeisha

Vocational Services

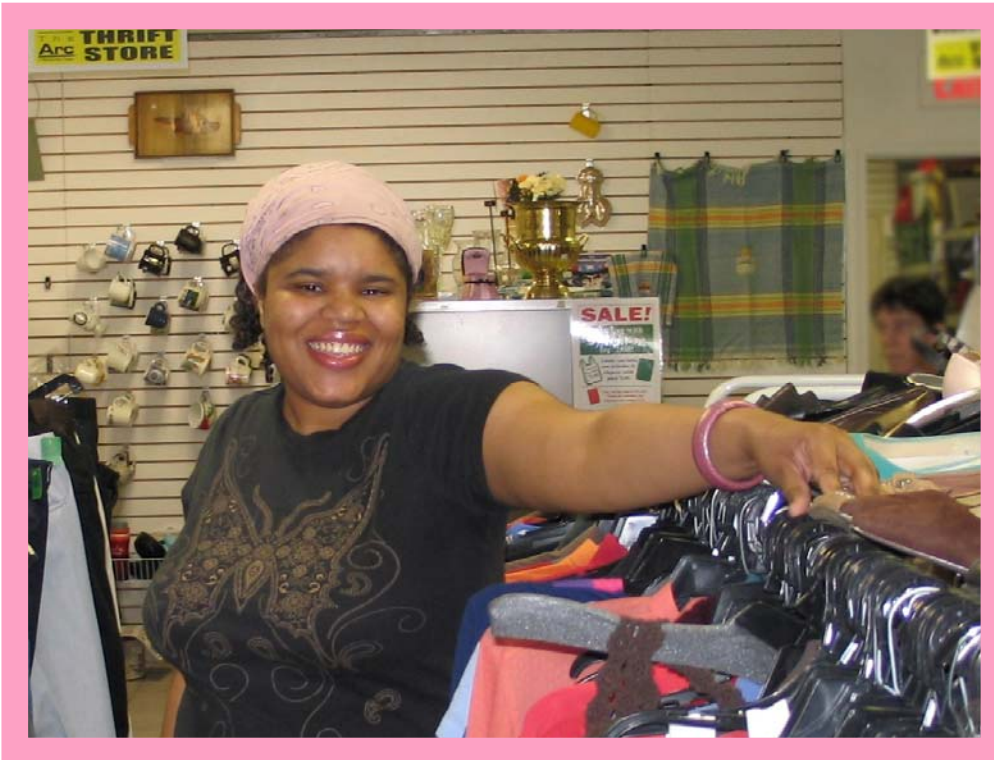

Ayeisha Levy arrived at The Arc in 2009 as a transitioning youth, a young adult graduating from high school and moving out into the larger world and work force. When it was time to decide what to do next with her life, she and her mother visited several programs. Ayeisha chose The Arc because it felt like the best fit. She wanted

something new and different and wanted to make another set of friends, outside those she had made during high school. She is happy to be out and about in The Arc's vocational and day services program, instead of at home watching TV, and likes to play basketball with her friend Shelley, visit museums and take walks in the park .

Ayeisha also volunteers in The Arc's newly-launched Thrift Store, sorting and stocking shoes and clothing. She enjoys the work and takes pride in doing her best. Working at the Thrift Store gives Ayeisha a chance to practice her job skills and allows her to interact with customers and staff. She and her group of 4-6 co-workers spend several hours each week making sure the store is organized and attractive.

Since opening in February 2009, The Arc's Thrift Store has been a source of funding and a productive training center where program participants learn valuable job skills. More than 30 workers and volunteers with intellectual and developmental disabilities are at the store each week. The store opens a dialogue with customers who may not be familiar with The Arc or the disabilities community, and has formed partnerships with local community service organizations and businesses to provide a valuable service to area residents during difficult economic times.

Pavan & Padma

Family & Community Resources



In July 2008, Pavan Soundararajan's life was drastically and permanently changed, as was the life of his older sister, Padma. During a trip to visit family in India, both of their parents, two sisters and an aide were killed in an automobile accident. The only survivors were Pavan and his brother, Sairam. With help from the local community, Padma received an emergency passport and plane ticket, and immediately flew to India to bring her brothers home.

Pavan has severe cerebral palsy and is unable to care for himself. His younger brother, Sairam, has autism. Padma suddenly found herself in the position of sister, parent, primary caregiver and sole breadwinner. She turned to The Arc of Montgomery County for support, and the Developmental Disabilities Administration provided Pavan with funding for a Community Supported Living Arrangement. For about 80 hours each week, caregivers assist Pavan in his home, before and after school. They also help on weekends and during school holiday breaks. This arrangement allows Padma time to work, providing her family with income.

A network of friends also helps Pavan and his family, sleeping at their home, preparing meals and generally assisting wherever they can. Together, these supports make it possible for Pavan to remain in his



own home, with his brother and sister, surrounded by people who love him and who loved his parents.



Frank & Barbara

Residential Services

Siblings Frank and Barbara Lee were both born with developmental disabilities and lived their entire lives with their parents in the same house in Kensington. Their father passed away in February 2009 at age 89. One week later, their mother was transferred to a nursing home due to failing health. Barbara and Frank's lives were changed forever. They lost both parents (and primary caregivers) within a 30-day period and needed to find a new home.

Working closely with the Lee family and the state Developmental Disabilities Administration, The Arc of Montgomery County applied for residential services for Frank and Barbara. In April 2009, Frank and

Barbara moved into their new home in a renovated condominium-apartment complex in Rockville. Now they exercise daily in the private gym and can enjoy Starbuck's coffee and tea in the lounge.

Barbara continued working at the Public Service Training Academy, and Frank secured employment at the Division of Parole and Probation. He's happy to walk to work from his home.

Although Frank and Barbara miss their old home, they are learning to enjoy their new life, and most importantly, they are still together.

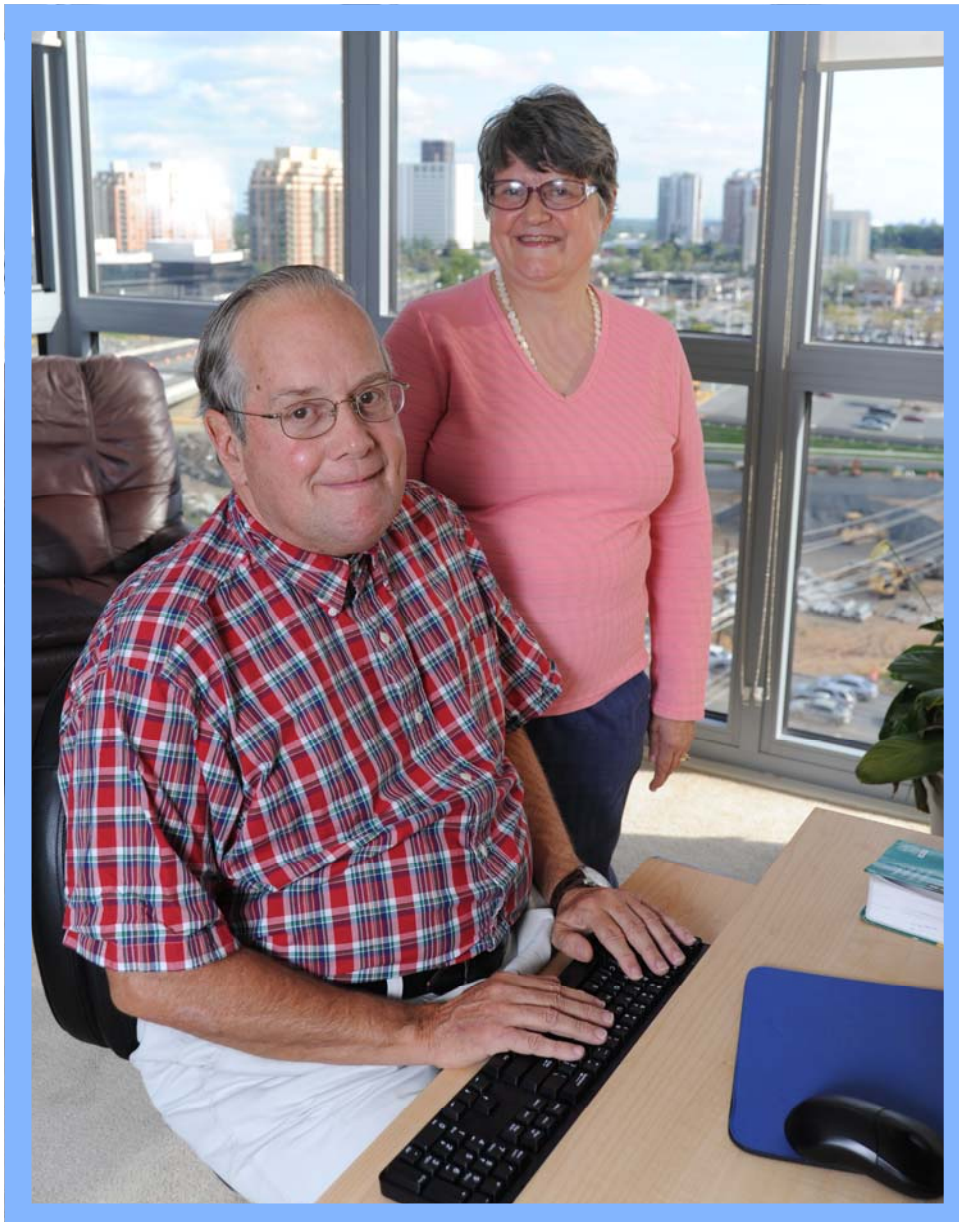

Management Team & Board of Directors

FY 2009



Board of Directors

Eugene J. Mark, Jr.
President

Frank M. Zappala
Vice President

Michael L. Mack
Treasurer

Marilyn Greenspan
Secretary

John A. Slavcoff
Immediate Past President

Jean Anderson

Tobin Conley

Maureen F. Donelan

John Fitzgerald

Edward D. Gehres, III

John Gould

Eileen Kao

Karen O'Connor

Alan Pultyniewicz

Amy Roma

Virginia Salitrik

Mindy Shor

Janet Taylor

Jonathan Tepper

Diane Thompson

Linda Wingo



*Participating in the ribbon cutting ceremony at the opening of The Arc's **Thrift Store** are Montgomery County Council Member Nancy Floreen, program participant Mary Byrne, Special Assistant to the County Executive Chuck Short and The Arc's Executive Director Joyce Taylor.*

Management Team

Joyce E. Taylor
Executive Director

Chinwe Okoye
Director of Family & Community Resources

Clyde Agnew, Jr.
Director of Human Resources

Daria Reilly
Director of Vocational Services

Ellen Franks
Quality Assessment Coordinator

Marian Kitty Salahuddin
Director of Residential Services

Douglas C. Gaddis
Director of Development

Richard C. Trail
Director of Finance

Djibril Kamara
Director of Information Technology

Ellen Widoff
Director of Children's Services



Donations

The Arc of Montgomery County thrives because of the contributions of our generous donors. Thank you for your continued support!

Sustainers (\$10,000+)

Estate Of John A. Englund, Paul & Annetta Himmelfarb Foundation, United Way Of The National Capital Area, Works Of Faith Foundation

Transportation, Harinder Bawa & Anju Kaur, Harry Benoit, Margaret Brant, Bruce & Lora Burnside, Rolf & Janet Butters, Thomas & Margaret Canby, James Carpenter, Victor & Babara Esch, Richard & Joan Fidler, First Washington Title & Escrow Corporation, Beatrice Fitzgerald, John & Ruth Fitzgerald, Fourcade Transmissions, Inc., Neil Greenberger, James & Judy Hanger, Edith Hayman, Carole Hosey, John Snow, Inc., Dean Johnson, Eileen Kao, Landon Middle School, Clarence & Yolanda Lewis, Eugene & Deborah Mark, James McKenzie & Kelly McCoy, Dan Melamed & Sharlene Weatherwax, Frances Metz, Montgomery County Chapter of the Autism Society of America, Montgomery County Government AR Parent Account, Mori Associates, Inc., Hanh Thi Nguyen, Open Door Presbyterian Church, Polinger Shannon & Luchs Company, Roger Pollin, Alan & Louise Porterfield, Richard & Sonia Princinsky, Victoria & William Reeve, Sareen Reilly, Residential Support Group, Johnna Robinson, Danilo & Maria Nydia Romero, David & Sheila Saville, Carl & Judith Saxinger, Molly Schechter & Shirlee Blanken, Sidney & Eleanor Glassman Foundation, Inc., Singleton Studios, John & Dorothy Slavcoff, Social & Scientific Systems, Inc., Larry & Maura Solomon, Southwest Airlines, Jean Stringham, Adam & Valerye Stochak, Joyce Taylor, The CIMA Companies, Inc., The Joan P. Karasik Charitable Lead Trust, The Musical Theater Center, Three Brothers Of Rockville, LLC, Robert Unkle, Stephen & Mary Walter, Warner Theatre, Chris Watson, Martin S. Zadravec, Zeeba Technologies, Inc.



*Development Director Doug Gaddis, WJLA-TV Maryland Bureau Chief and Event Co-Host Greta Kreuz, Montgomery County Executive Isiah Leggett and Montgomery County Council President Phil Andrews share a proclamation recognizing The Arc's outstanding service at the **Beat the Odds** casino night event.*

Benefactors (\$2,500-\$9,999)

Patricia Abell, Bill & Lauren Anderson, Constance & Ursula Battle, Chevy Chase Bank, Combined Federal Campaign Of The National Capital Area, Estate Of Charles D. Bickel, Marilyn Greenspan, JJ's Tourney, Inc., Ken's Carpet Corner, Klinedinst Management, Inc., Knights Of Columbus, Mater Dei Council #9774, Lester Poretzky Family Foundation, Tracy & Margaret Mulligan, Albert & Helen Pollin, Richard J. Princinsky & Associates, Inc., Sally Steele, The Aris & Marianne Mardirossian Charitable Foundation, The Down Syndrome Network of Montgomery County, Tiger Woods Foundation, Inc.

Sponsors (\$1,000-\$2,499)

Adventist HealthCare, Allstate Leasing, Inc., Jean B. Anderson, Anonymous, Jeffrey & Diane Berman, Sarah & Terence Byrne, Eric & Andrea Cole, Commonwealth Digital Office Solutions, Corporate Office Properties Trust, John & Eileen Dillon, Dorothea Donelan, Peter & Dana Eason, Fred & Hilda Ederer, Ben & Margaret Flowe, Edward & Mary Gehres, William & Maxine Hamilton, Host Hotels & Resorts, Inc., Richard & Lorna Huber, Kaiser Permanente, Jeanne Kelly, Laura Knott, Sidney & Betty Mae Kramer, Robert, Lori & Diana Krolikowski, Jeffrey & Mary Laizure, Law Office Of Robert J. Coyne, Christine Lull, John & Karen Magerlein, Eugene & Gladys Mark, Maryland Charity Campaign, Margaret R. McKenna, Benjamin & Bettye Miller, Montgomery Alliance For Community Giving, O.C. Tanner Recognition Company, Toshiko Ota, Otsuka America Pharmaceutical, Inc., PEPCO, Irene Pollin, Henry Quintero & Marilyn Taggart, Bakhtawar Ramamoorthy, Howard & Marjorie Reznick, John & Hazel Roeder, George & Karol Rubenstein, David & Esther Ruderman, Saint Mark Presbyterian Church, Stop & Shop Supermarket Company, James & Carol Travick

Patrons (\$500-\$999)

Emanuel & Loretta Alexander, Maria Alfonso & Aura Herrera, Melika Al-Kawas, Richmond Allan, Joseph & Floria Antin, Bally Total Fitness, Barwood

Contributors (\$250-\$499)

Srimal Abeyesundere, Harbhajan & Satinder Ajrawat, America's Charities, Victoria M. Bell, Louis & Mary Bladel, Albert & Faye Bonner, Stephen & Mary Brogan, Jessie Brown, Wes & Barbara Burnett, Annie Callanan, William & Mary Callanan, Elisa Canete, Daria Cobb, Tobin & Susan Conley, Olga Cotton, James & Eloise Cumberpatch, Edith Daman & Janet Farbstein, Maureen Donelan, Eric & Nicole Eckenrode, Ross Erwin, Federation Of American Societies For Experimental Biology, Eva Fegan, Dorothy & Elaine Fichenscher, David & Jodi Fields, Hilda Fishback, Eileen Flood, Cynthia M. Forbes, Charles Freund, Sylvia Friedman, Charles Gebbert, George Gibson & Ruth Pultyniewicz, Del. Jim Gilchrist, Phillip & Janet Golrick, Cheryl & Tyre Gooden, Thomas & Joan Grimes, William F. Grimm, Linda Hall & Michelle Ugas, Jean Hamilton, Heavenly Scent, Doris Hollis, Human Services Benefits Company, Blanche Hurwitz, Jacquelyn & Elizabeth Hussein, IBM Employee Charitable Contribution Campaign, Diane & Robert Jones, Joan Karasik, Sen. Rona Kramer, David Kross & Toni Pollin, Mary Kubicek, Isiah & Catherine Leggett, James & Margo Lehman, Leisure World Kiwanis Club, Robert & Diane Mand, Betsey McCoy, Ladies Ancient Order Of Hibernians, McKinsey & Company, Mark & Amy Miller, Andrew Mitz & Carol Fried, Wendell & Jo Ann Mohr, Matthew Myers, Joseph & Judith Pauley, Robert Placious, Raymond & Alan Pultyniewicz, Redwood Restaurant, Maria U. Reis, Rolands Unisex Barber Shop, Stephen & Virginia Salitrik, Herant Seropian, Mary Sesso & Beth Sodee, Linda Simon, Richard & Barbara Sincoff, Lena Storm, Jonathan & Cindy Tepper, Don & Helene Thompson, Nicole S. Tuite, Laura Van Eperen, Sidney Weiss, Keith & Annie Wichman, Donald, Linda & Max Wingo, George Zaidan, Harvey & Charlotte Zuckman

Supporters (\$100-\$249)

Celeste Adams, Clyde Agnew & DeLando Haywood, Aaron & Kimberly Armour, Marguerite W. Autry, Lissa Bales, Donald & Stephanie Beard, Telahun Belachew & Almaz Kidane, Adam Berman, Philip & Nanette Bevan, Russell & Catherine Bodine, Christina Boggs, Freddie Bortz, Box Tops For Education, Kelly Boyle, Mary Boylen, Brad Meltzer & Cori Flam Charitable Trust, Michael Brem & Robin Cook, Charles & Susan Brome, Jennifer Brooks, Edward & Donna Brosnan, Mary Byrne, V. Campbell, Maria Canto, Ida Louise Capehart, Tsu Cheng, Jeffrey Clark, Robert & Asha Clark, Morris & Dorothy Cohen, Computer Training Services, Inc., Coston's, Inc., Carville Cross, James & Marilyn Dalton, Thomas & Cynthia Daly, Solomon A. Danzig, Delcor Technology Solutions, Inc., Marsha Deleon, Ziyen Downing, Wiliam R. Dzyak, DDS, P.C., John Ebaugh,

Donald & Eva Eckenrode, Robert & Debra Ekman, Elk Run Vineyards, Ben & Dawn Ellis, Norman & Judy Elrod, Frank & Laurian Fasano, David & Meredith Ficca, Nathan Fish, David & Barbara Fishback, Sean Fitzgerald, Christopher Ford, Gary & Ellen Franks, Hyacinth Fray, William Frazier, Douglas Gaddis & Gary Begin, Joseph Gale, John & Marianne Gallagher, Kevin Gallagher, Al Gasser, Sanford & Marlene Golden, Bernard & Phyllis Grace, Norman & Edith Greenberg, Lois Gregory, Bradley & Jennifer Gularson, Nancy Hahn, John & Marjorie Haire, Brenna Halliday, Virginia Heckhaus, Bernard Hollander, Barbara B. Hollis, Kim Jackson, Steven Janowitz, Laura M. Jappe, Edith Johnson, Michael & Annamaria Kanagy, James & Winnie Kao, Nathan & Ruthe Katz, Steven & Wendy Kaufman, Michael & Roxanne Kavros, Joseph & Susan Kelly, James & Clara Kennedy, Robert & Susan Kiernan, Kramer & Rassner, PA, Del. Benjamin Kramer, Simeon Kriesberg & Martha Kahn, Charles Lamar, Rhoda & Rosanne Lawrence, Billy & Yuen Lee, Ben Lewis, Gregory & Kathryn Lewis, Lipnick Construction Company, Jon & Elizabeth Lotis, David & Susan Marcille, Roger & Carol Marcotte, Nancy May, Richard & Robin McEntire, Robert & Mary McMeekin, Daniel & Marie McNamara, Eric O. Mendez, Jeanne Mercer, Howard & Tahma Metz, Clarke & Elizabeth Miller, Brian & Gena Mitchell, William Morgan, Mullen, Sondberg, Wimbish & Stone, P.A., Michael & Linda Murrie, Bruce Myles & Iris Mersky, Fred & Carole Newman, Thomas & Karen O'Connor, Richard Ondish, Christopher Ostapovicz, Richard & LaRue Owen, Fred & Sandra Parsons, Michael & Karen Patterson, Pete Pedersen, James & Eleanor Pittman, Shirley Pollack, Lester & Irma Poretsky, Vincent Price & Lisa Shames, Virginia Rah, Len & Tory Richeson, Lenore R. Richter, Thomas Robertson, Roedes, LLC, Steven Rosenfeld & Judy Karasik, John & Elizabeth Roth, Round House Theatre, Helen Rubin, Steve Ruckman & Ximena Roca, Della Rupertus & Marjorie Lidard, Marian K. Salahuddin, Sennen & Cathleen Salapare, Salon Red, Jane Santy, Stephen & Debra Schmal, Seymour's Towing, James Shrybman, Chris Shull, Simply Ayzen, Pritam Singh, Monroe Sirken, Ilene Solomon & Jonathan Solomon, Anil Sood, Rene & Edie Springuel, John & Jennifer Strohm, Sugarloaf Mountain Vineyard, Steven & Laura Swerdlin, Sylvia Ritzenberg Charitable Trust, Target, Janet Y. Taylor, The Arc Of Montgomery County Children's Services Division Employees, The Bartley Corporation, The Success Zone, Albert & Marion Tholen, Lorraine Thomas, Richard Trail, Allen & Marilyn Trainer, Pamela Trance, Kevin Trostle, United Food & Commercial Workers Union, Local 400, United Way of the Greater Triangle, Van Eperen Public Relations, LLC, Floris Van Hovell, Thomas & Gwentyth Van Trieste, Walnut Springs Nursery, Inc., Edward Walter, Cynthia Wasey, Washington National Opera, Washington Turkish Women's Association, Western Maryland Scenic Railroad, Mary Whayland, Joseph & Ellen Widoff, Conrad & Gloria Williams, Robert & Constance Wilson, Stephen & Janet Wilson, Ryan Winmill and Amy Roma, Susan Winson, Mary Witt, Frank & Jacqueline Zappala, Michael & Naomi Zucker

Friends (\$50-\$99)

Shep & Kathryn Abell, Joan Allen, Mary Anderson, Richard M. Anderson, Ruth Avery, Ramzi & Suad Azat, Betty Barbot, Betty Barnes, Paul Bartlett, Daniel & Helene Bass, Joshua & Helen Bass, Maria Q. Bautista, Viveca Biel, Bike And Roll DC, Fred F. Blanken, Ervin Bognar & Margit, Meissner, Marian Breier, Herbert & Andrea Brown, Tanya Brown, Steven & Debbie Brynes, Martin & Judy Byer, George & Nancy Caldwell, James Cennane, Ricardo & Katherine Chai-Onn, Lawrence & Susan Chandler, Mandy Chen, City Of Rockville Employees Fund, Clarice Smith, Performing Arts Center, Catherine & Connie Clark, Jamey & Stacey Cohen, Michael & Karen Cohen, Steven Cohen & Joseph Ottenstein, Patricia Coiner, Combined Federal Campaign Of Maryland, Lisa Cornell, Edgar & Nancy Corr, Robert & Eileen Coyne, Berenice Cranston, Custom Carpet Shop, Inc., Sharon Cyr, Dance Place, Peter & Rosette Davamony, Susan Davis, Howard & Marianne Dawson, Tejis Daya, DC Arts Center, Joan Deffinbaugh, Randall DePaul, Ramon & Marcus DePaula, Shelley Duley, Del. Kathleen Dumais, Audrey Dyer, Glenn & Denise Edwards, Joyce Edwards, Barbara & Laura Elrod, Santa Fama, Peter & Karla Farrell, Amy Fink, Folger Theatre, Ann Forsythe, Thomas & Evelyn Fox, Ray Frappolli, Gail Friel, Mitchell & Rhonda Gaynor, Alvin & Cheryl Geske, Keith & Laurie Gibb, Elnora Gloss, Eugene Gluck, Margaret Gneiser, Dorothy Goldberg, Alan & Andrea Golden, Mark & Robyn Gonitzke, Florence Gootenberg, Jane Groff, Leigh & Dawn

Gunn, Carl & Marjorie Gustafson, Wiley Hall, Samuel & Sharon Hankin, Paul Harding, William & Barbara Harloway, Pauline Hawkins, David & Marka Hayes, Keith Heinrich, Barbara Hinkston, Charles & Sara Hoffman, David & Marcia Holden, Richard Holzman, Neil & Allyn Horikoshi, Kenneth & Eileen Hornbostel, Joan & Katie Hussey, Kiran & Harsha Jesrani, Djibril Kamara, Oren & Irene Kaplan, Mary Kasper & Kelly Whitt, Patrick & Lori Kearney, Janet & Jacquelyn King, David & Janice Kirk, Vijayakumar Krishna & Chitra Vijayakumar, K. K. & Vinod Kumaroo, Joel & Joyce, E. L. Larsen, Alfred & Helen Lawson, Russell LeFurgy & Mary Baxter, Legal Sea Foods, Inc., Karen Leggett, Michael & Lisa Lehrhoff, Sharon Leifer, Mark & Elizabeth Levy, Diane Lewis, Tom & Natalie Liniak, Mark Lombardi, James Long, Frank Lozupone, James & Jeanne Luker, Maggiano's Little Italy, Jean Malcolm, Mamma Lucia Restaurant, Jean Mann, Maimunah Marah, Dorothy Marshall, Dolores Martos, Jerry & Rowena Masse, Margaret & Cristian Mathieu, Sharon McCloskey, Susan McGivney, Mary Jo McGovern, Bret McLeod, Peter & Judy McPhie, Jeanette Mears-Kyle, Roger & Dawn Melson, Ira & Barbara Anne Miller, Joan & Elizabeth Millstead, Mark & Cynthia Miraglia, Bijaya Mishra, Barry Molar & Juliet Mellow, Ralph Moore, Thomas & Carol Moran, Chip Morgan, Patricia Murray, Mykonos Grill, Laurie T. Nakamoto, Tiru Norris, Jane & Janine Nugent, Gail Oakes, O'Donnell's Restaurant, Aileen R. O'Hare, Tanya Olson, Barbara Patigalia, Ron & Joy Paul, Blair & Brenda Peace, Rodolfo Perez, Fausta Petruzzelli, Gene & Laura Phifer, Robert & Darlene Piacesi, Barbara J. Piczak, Rosemary Piercey, Gene Pietrangeli, Joseph Pitts, Catherine Pope, Carolyn Post, Christopher Reynolds & Gabriela Monzon-Reynolds, Andrew Rice, Joan Roberts, Jeffrey & Leslie Roeger, Joseph & Gloria Rogers, Albert Romero, Ray & Kay Romero, Lina Ross, Kenneth, Louise & William Salzberg, Karen Schiff, Christine Schwartz, Ed Sedenka, Alan & Rita Seifert, Barbara Selbst, Martin & Sue Seldeen, Ira & Karen Selss, Marc & Reda Sheinberg, Philip & Mary Sheridan, Mindy Shor, Silver Diner, Shirley Silver, George, Mary Jo & Craig Simpson, Theodore Sintetos, Philip Sirken, Lawrence & Stuart Skok, Eleanor Smith, Ming Yuen Soon & Chin Choo Hew, Pam Sorensen, Gerardo Soto, Roy & Marian Spitzer, Gaston & Natalie St. Denis, Daniel Stephens & Andrea Littell, Daniela Stricklin, Katherine Strouth, Joseph & Marilyn Sullivan, Mark & Ruth Sweet, The Kreeger Museum, Donald & Mary Therriault, Diane Thompson, Lee & Robin Thompson, Richard Troth & Lisa Lombardi, Truist, Uniformed Services University Of The Health Sciences, United Way Of Delaware, USS Constellation Museum, VAI Architects Inc., Karen Vanduser, Harry Vaughn, Alfred & Penelope Veerhoff, Juana & Rosa Vera, Robert & Christine Vocke, Xioqeng Wang, Gordon & Carmen Ward, Weinberg Center For The Arts, Donald Wertz, James & Evelyn West, Adrian Williams & Judith Crutchfield, Donald Wilson, Harold & Mary Wilson, Elizabeth Withnell, Ronald Worth, Mary Wright, Wurzbacher & Associates, Xan Young & Cheranne Bennett, Rain Zabdriel & Nyasia Zimmerman, Zappala Consulting Network, LLC



*Gisele Djampoh, Mindy Shor, Linda Reid, Yolanda Puzzo, Biju Mishra and Rosina Demerzile enjoy the community feeling of **Beat the Odds** casino night.*



Our Mission

The mission of The Arc of Montgomery County is to empower individuals with intellectual and developmental disabilities with lifelong opportunities to live, learn, work and play with dignity, freedom and full inclusion in the community.



Patrick Sullivan and Tracy Mulligan help unload plants for The Arc's fall mum sale.

The Arc conducts annual surveys in each division with the goal of gauging stakeholder satisfaction. In FY 2009:

100% of Children's Services respondents expressed overall satisfaction

84% of Vocational Services respondents expressed overall satisfaction

100% of Family & Community Resources respondents expressed overall satisfaction

84% of Residential Services respondents expressed overall satisfaction.

What do families say about The Arc of Montgomery County?

"He is VERY fortunate to be living 'on his own' with supportive staff who understand his idiosyncrasies. I often hear singing/whistling as he goes about his life and sometimes laughing. Our family is most appreciative of The Arc's help and support that allows him to live a satisfactory and comfortable life."

"She has made an excellent transition from school, is happy with work, enjoys what she is doing and has an excellent job coach."

"Fabulous program! We could not have been more pleased with the teachers, the programs, the education and the overall culture of kindness and care at MPAC."

"At 69, she requires a fun, stimulating day program. The senior program is an excellent match for her needs."

"He has grown so much while at FICCC. I believe that everyone at The Arc has helped with his development and I'm thankful to have him here. And everyone (staff) is always such a big help and always giving ideas, and it's nice for a first time parent, single and working all the time."

"Her job coach is excellent and goes beyond the call: kind, patient, yet firm about helping her to be the best volunteer she can be. She adores and respects her job coach and has grown, socially, through her interactions with staff and residents."

"Keep doing what you are doing!"

Statement of Financial Position

July 1, 2008-June 30, 2009

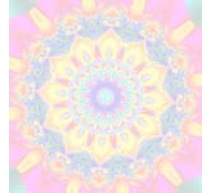

Public Support and Revenue

Direct Contributions	\$212,006
United Way.....	\$44,854
Special Events	\$83,045
Government Agencies	\$21,631,280
Investment Income	\$78,909
Membership Income.....	\$23,830
Program Service Fees	\$2,216,962
A.R. Bancroft Fees	\$135,000
Miscellaneous.....	\$71,025
Total Support and Revenue.....	\$24,496,911

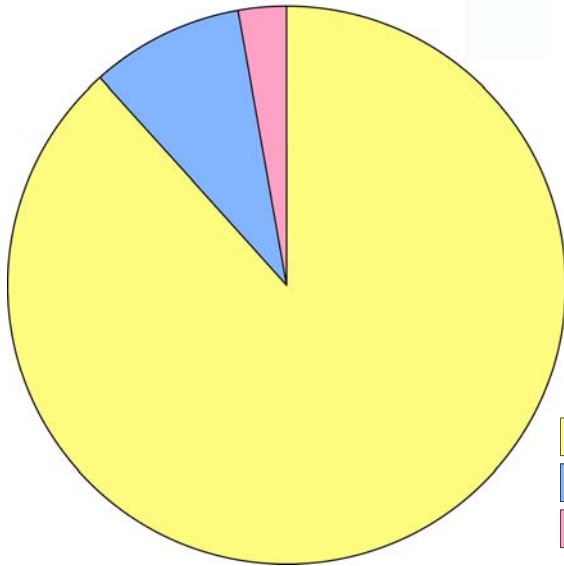

- Government Agencies (88%)
- Program Service Fees (9%)
- Other (3%)

Expenses

Program Services

Vocational.....	\$4,035,815
Children's	\$4,328,919
Family & Community Resources.....	\$3,673,634
Residential.....	\$8,963,264
Transportation	\$963,119

Support Services

Administration	1,426,393
Fundraising	158,437

Total Expenses **\$23,549,581**

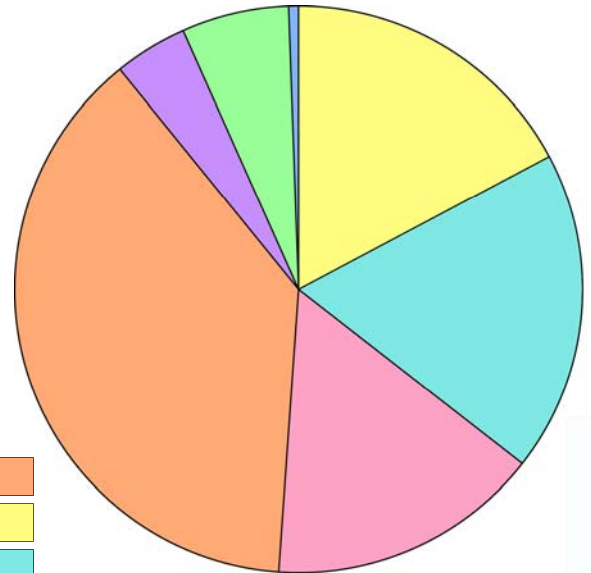

- Residential (38%)
- Children's (18%)
- Vocational (17%)
- Family & Community Resources (16%)
- Administration (6%)
- Transportation (4%)
- Fundraising (1%)

In FY 2009, The Arc of Montgomery County:

- ◆ **Appointed 1 new Executive Director**
- ◆ **Helped 2 newly married program participants transition to a life together**
- ◆ **Formed partnerships with 4 other non-profits providing community connections and volunteer opportunities for 40 individuals**
- ◆ **Renewed contracts at 5 work sites providing employment for 26 individuals**
- ◆ **Provided new residential services to 6 individuals and new employment services to 3 transitioning youth**
- ◆ **Collaborated with Montgomery County Infants and Toddlers Program to provide services for 7 children**
- ◆ **Provided vocational training for 17 individuals at the new Thrift Store**
- ◆ **Supported 151 individuals in 56 homes throughout Montgomery County**
- ◆ **Employed a staff of 503 people**
- ◆ **Assisted over 600 families with respite care services**
- ◆ **Utilized 1,540 hours of volunteer time through the Junior Volunteer Program**